

PREPARED BY AND AFTER
RECORDING RETURN TO:
Kristin Kowaleski, Esquire
GrayRobinson, P.A.
PO Box 3324
Tampa, Florida 33601

Parcel I.D: R12 423 17 0000 0010 0020

DEED OF DEDICATION

This Deed of Dedication, executed this ____ day of _____, 202__, by **THE SCHOOL BOARD OF HERNANDO COUNTY, FLORIDA**, a body corporate and public subdivision of the state of Florida, whose address is 919 North Broad Street, Brooksville, FL 34601 ("Grantor"), to **HERNANDO COUNTY**, a political subdivision of the State of Florida, whose address is 15470 Flight Path Drive, Brooksville, Florida 34604 ("Grantee").

Wherever used herein the terms "Grantor" and "Grantee" shall include singular and plural, heirs, legal representatives, and assigns of individuals, and the successors and assigns of corporations, wherever the context so admits or requires.

Witnesseth, that the Grantor, for and in consideration of the sum of Ten and No/100 Dollars (\$10.00) in hand paid by the said Grantee, the receipt whereof is hereby acknowledged, does hereby convey, remise, quit-claim, and dedicate unto the Grantee, for public right-of-way purposes, forever, all title, right(s), interest(s), claim(s), and demand(s) which the Grantor has in and to the following described lot, piece or parcel of land, situate, lying and being in the County of Hernando, State of Florida, to wit:

As legally described in Exhibit "A" attached hereto

To have and to Hold the same together with all and singular the appurtenances thereto belonging or in anywise appertaining, and all the estate, right, title, interest, lien, equity, and claim whatsoever of the Grantor, either in law or equity, to the use, benefit and behoof of the Grantee forever.

[Signature appears on following page]

2

THE ABOVE DEDICATION is accepted for public use by Hernando County.

HERNANDO COUNTY, FLORIDA

By: _____
Name: _____
Title: _____

Attest:

By: _____
Name: _____
Title: _____

Approved as to Form:

By: _____
Name: _____
Title: _____

EXHIBIT "A"
Legal Description

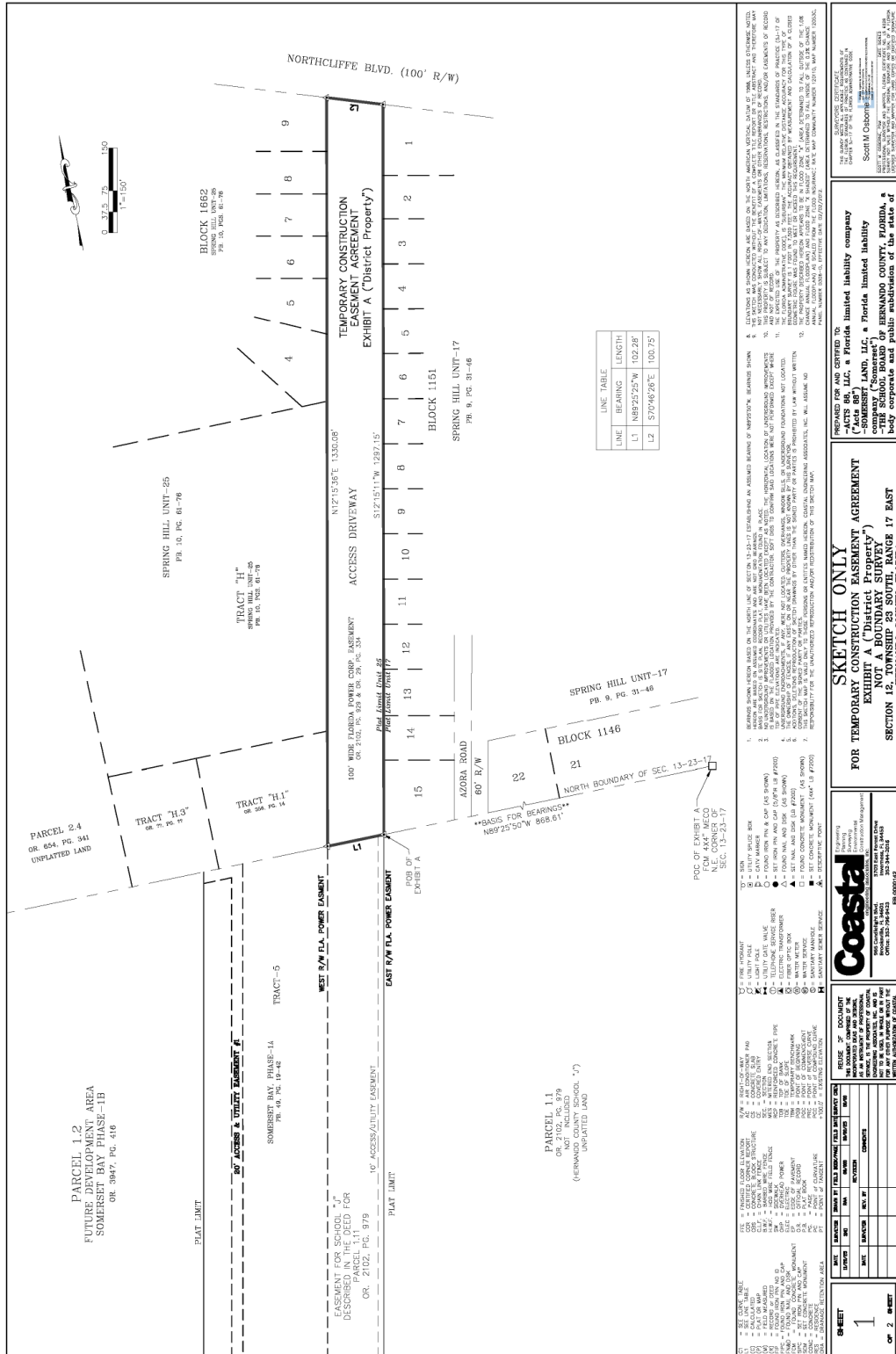

EXHIBIT A LEGAL DESCRIPTION

COMMENCING AT THE NORTHEAST CORNER OF SECTION 13, TOWNSHIP 23 SOUTH, RANGE 17 EAST, HERNANDO COUNTY, FLORIDA; THENCE ALONG THE NORTH BOUNDARY LINE OF SAID SECTION 13, RUN N89°25'50"W, 868.61 FEET TO THE EAST RIGHT-OF-WAY LINE OF A 100 FOOT WIDE POWER EASEMENT AS DESCRIBED IN OFFICIAL RECORDS BOOK 933, PAGE 347 OF THE PUBLIC RECORDS OF HERNANDO COUNTY, FLORIDA, AND THE POINT OF BEGINNING; THENCE CONTINUE ALONG THE NORTH LINE OF SAID SECTION 13, N89°25'25"W, 102.28 FEET TO THE WEST RIGHT-OF-WAY LINE OF SAID 100 FOOT WIDE POWER EASEMENT; THENCE ALONG SAID WEST RIGHT-OF-WAY LINE, RUN N12°15'36"E, 1330.08 FEET TO THE SOUTH RIGHT-OF-WAY LINE OF NORTHCLEEVE BOULEVARD; THENCE ALONG SAID SOUTH RIGHT-OF-WAY LINE, RUN S70°46'26"E, 100.75 FEET TO THE EAST RIGHT-OF-WAY LINE OF SAID 100 FOOT WIDE POWER EASEMENT; THENCE ALONG SAID EAST RIGHT-OF-WAY LINE, RUN S12°15'11"W, 1297.15 FEET TO THE NORTH LINE OF SAID SECTION 13, AND THE POINT OF BEGINNING.

CONTAINING 3.02 ACRES MORE OR LESS.

SECTION 12, TOWNSHIP 32 SOUTH, RANGE 17 EAST

NOT A BOUNDARY SURVEY

EXHIBIT A ("District Property")

FOR TEMPORARY CONSTRUCTION EASEMENT AGREEMENT

SKETCH ONLY

PREPARED FOR AND CONVEYED TO

—SUNBELT, LLC, a Florida limited liability company

—SUNBELT LAND, LLC, a Florida limited liability company

THIS SCHOOL BOARD OF HERNANDO COUNTY, FLORIDA,

body corporate and public subdivision of the State of

SECTION 12, TOWNSHIP 32 SOUTH, RANGE 17 EAST

NOT A BOUNDARY SURVEY

EXHIBIT A ("District Property")

FOR TEMPORARY CONSTRUCTION EASEMENT AGREEMENT

SKETCH ONLY

PREPARED FOR AND CONVEYED TO

—SUNBELT, LLC, a Florida limited liability company

—SUNBELT LAND, LLC, a Florida limited liability company

THIS SCHOOL BOARD OF HERNANDO COUNTY, FLORIDA,

body corporate and public subdivision of the State of

SECTION 12, TOWNSHIP 32 SOUTH, RANGE 17 EAST

NOT A BOUNDARY SURVEY

EXHIBIT A ("District Property")

FOR TEMPORARY CONSTRUCTION EASEMENT AGREEMENT

SKETCH ONLY

PREPARED FOR AND CONVEYED TO

—SUNBELT, LLC, a Florida limited liability company

—SUNBELT LAND, LLC, a Florida limited liability company

THIS SCHOOL BOARD OF HERNANDO COUNTY, FLORIDA,

body corporate and public subdivision of the State of

SECTION 12, TOWNSHIP 32 SOUTH, RANGE 17 EAST

NOT A BOUNDARY SURVEY

EXHIBIT A ("District Property")

FOR TEMPORARY CONSTRUCTION EASEMENT AGREEMENT

SKETCH ONLY

PREPARED FOR AND CONVEYED TO

—SUNBELT, LLC, a Florida limited liability company

—SUNBELT LAND, LLC, a Florida limited liability company

THIS SCHOOL BOARD OF HERNANDO COUNTY, FLORIDA,

body corporate and public subdivision of the State of

SECTION 12, TOWNSHIP 32 SOUTH, RANGE 17 EAST

NOT A BOUNDARY SURVEY

EXHIBIT A ("District Property")

FOR TEMPORARY CONSTRUCTION EASEMENT AGREEMENT

SKETCH ONLY

PREPARED FOR AND CONVEYED TO

—SUNBELT, LLC, a Florida limited liability company

—SUNBELT LAND, LLC, a Florida limited liability company

THIS SCHOOL BOARD OF HERNANDO COUNTY, FLORIDA,

body corporate and public subdivision of the State of

SECTION 12, TOWNSHIP 32 SOUTH, RANGE 17 EAST

NOT A BOUNDARY SURVEY

EXHIBIT A ("District Property")

FOR TEMPORARY CONSTRUCTION EASEMENT AGREEMENT

SKETCH ONLY

PREPARED FOR AND CONVEYED TO

—SUNBELT, LLC, a Florida limited liability company

—SUNBELT LAND, LLC, a Florida limited liability company

THIS SCHOOL BOARD OF HERNANDO COUNTY, FLORIDA,

body corporate and public subdivision of the State of

COMMENCING AT THE NORTHEAST CORNER OF SECTION 13, TOWNSHIP 23 SOUTH, RANGE 17 EAST, HERNANDO COUNTY, FLORIDA; THENCE ALONG THE NORTH BOUNDARY LINE OF SAID SECTION 13, RUN N89°25'50"W, 868.61 FEET TO THE EAST RIGHT-OF-WAY LINE OF A 100 FOOT WIDE POWER EASEMENT AS DESCRIBED IN OFFICIAL RECORDS BOOK 933, PAGE 347 OF THE PUBLIC RECORDS OF HERNANDO COUNTY, FLORIDA, AND THE POINT OF BEGINNING; THENCE CONTINUE ALONG THE NORTH LINE OF SAID SECTION 13, N89°25'25"W, 102.28 FEET TO THE WEST RIGHT-OF-WAY LINE OF SAID 100 FOOT WIDE POWER EASEMENT; THENCE ALONG SAID WEST RIGHT-OF-WAY LINE, RUN N12°15'36"E, 1330.08 FEET TO THE SOUTH RIGHT-OF-WAY LINE OF NORTHCLIFFE BOULEVARD; THENCE ALONG SAID SOUTH RIGHT-OF-WAY LINE, RUN S70°46'26"E, 100.75 FEET TO THE EAST RIGHT-OF-WAY LINE OF SAID 100 FOOT WIDE POWER EASEMENT; THENCE ALONG SAID EAST RIGHT-OF-WAY LINE, RUN S12°15'11"W, 1297.15 FEET TO THE NORTH LINE OF SAID SECTION 13, AND THE POINT OF BEGINNING.

CONTAINING 3.02 ACRES MORE OR LESS.